St. Gabriel ORGANICS

SINCE 1973

AntEater

Pantry Bug Powder

ACTIVE INGEDIENT:
Diatomaceous Earth

Silicone dioxide	85%
Other element oxides	10%
Moisture	5%
Total	100%

CAUTION:
KEEP OUT OF REACH
OF CHILDREN

OMRI® Listed
Organic Materials Review Institute

KITCHEN BRAND

NET WEIGHT 3 OZ

PRECAUTIONARY STATEMENTS:

HAZARDOUS TO HUMANS AND DOMESTIC ANIMALS

CAUTION:

Causes moderate eye irritation. Avoid contact with eyes. Use adequate ventilation and avoid breathing dust. Wear suitable dust mask when using this product during prolonged exposure.

FIRST AID:

- If in eyes, hold eye open and rinse slowly and gently with water for 15-20 minutes. Remove contact lenses, if present, after first 5 minutes, then continue rinsing.
- Call a poison control center or doctor for treatment advice. Have product available when calling.

St. Gabriel Organics

14044 Litchfield Dr., Orange, VA 22960

Tel 800 801 0061

www.StGabrielOrganics.com

Copyright 2008
All Rights Reserved

St. Gabriel ORGANICS SINCE 1973

AntEater

Pantry Bug Powder

DEHYDRATES INSECTS DEAD!

FOR USE INDOORS AND OUTDOORS

6 99064 50080 1

KEEP OUT OF REACH OF CHILDREN

CAUTION

SEE PRECAUTIONARY STATEMENTS INSIDE

EPA reg. No. 63191-13

EPA Establishment No. 63191-VA-1

OMRI Listed

St. Gabriel ORGANICS
SINCE 1973

AntEater

Pantry Bug Powder

Effective and long lasting when kept dry

FLEAS:

Thoroughly treat floor and bedding in and around pet's sleeping quarters.

Treat surrounding cracks and crevices, baseboards, carpeting and wherever fleas are suspected.

CARPET BEETLES:

Dust along baseboards, carpet edges, under carpeting, furniture, in closets and shelving where these insects are suspected.

Manufacturer makes no warranty, expressed or implied, regarding the use of this product for any purposes other than those described on this label.

AN EFFECTIVE ADDITION FOR INSECT CONTROL

DIRECTIONS FOR USE

IT IS A VIOLATION OF FEDERAL LAW TO USE THIS PRODUCT IN A MANNER INCONSISTENT WITH ITS LABELING

KITCHEN BRAND ANTEATER PANTRY BUG POWDER Diatomaceous Earth is a mechanical insect killer. Insects cannot become immune to its action. Insects come in contact with this powder and die within 48 hours.

INDOOR USE:

Cockroaches, Ants, Earwigs, Millipedes, and Centipedes, Crickets and Silverfish. Lightly coat a thin layer of AntEater Pantry Bug Powder where these pests are found or may hide such as cracks and crevices, behind and beneath refrigerators, cabinets, stoves, garbage areas, and in and around sewer pipes and drains, window frames and in attics and basements.

Dust insects directly if possible. Repeat application regularly.

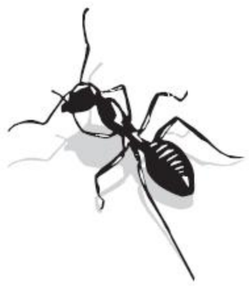

DIRECTIONS FOR USE

OUTDOOR USE:

Cockroaches, Earwigs, Grasshoppers, Ants, Crickets and other crawling insects: Lightly coat a thin layer of AntEater Pantry Bug Powder on areas where these insects are found such as patios, outdoor sills, window and door frames.

Dust around foundations, along ant trails and around sewer pipes and drains.

Repeat treatment as necessary.

STORAGE AND DISPOSAL:

STORAGE

Store in a cool dry area.

IF EMPTY

Do not reuse container. Place in trash or offer for recycling if available.

IF PARTLY FILLED

Call your local solid waste agency for disposal instructions. Never place unused product down any indoor or outdoor drain.
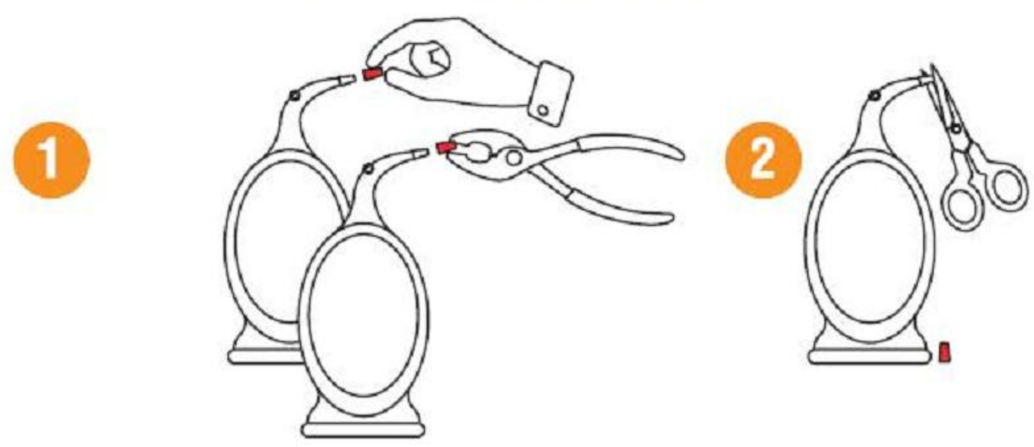
TO OPEN: